

Ningaloo

STUDENT RESEARCH DAY

Tuesday 30 March 2010 • CSIRO Auditorium, Underwood Ave, Floreat

Students are invited to present research proposals, initial findings or final outcomes relating to the Ningaloo Marine Park and surrounding region at our Student Research Day.

The purpose of this forum is to network with students from a variety of disciplines, exchange ideas and consider how the different research fits into the bigger picture.

Presentations on all areas of research are welcome, including biological, physical and social sciences and may cover research that is near completion or in planning phase.

Poster presentations are also welcome and will be displayed for viewing during breaks.

Prizes will be awarded at the end of the day for the presentation that best displays outstanding science and the one that demonstrates the most significant application of science to management.

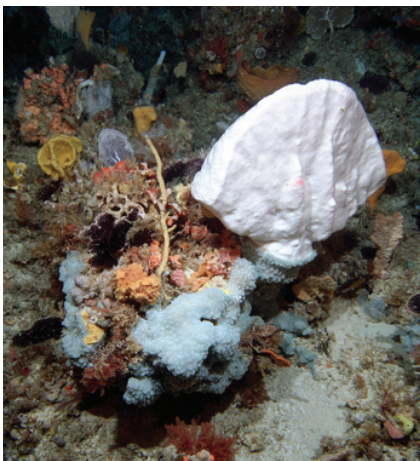

Registration

To register your attendance or presentation at the annual Ningaloo Student Research Day, please provide the following details to Kelly Waples, email: kelly.waples@dec.wa.gov.au, fax: 08 9334 0327 by Monday 15 March 2010.

- Name ■ Affiliation ■ E-mail
- Student status ■ Supervisor
- Project title ■ Objectives
- Project timeframe and status (eg planning, research underway, research complete)

If you wish to present, please also provide a brief 300 word abstract. If you are accepted to present you will be advised by Wednesday 17 March 2010.

Please note: the above information will be incorporated into the Ningaloo Research Database. If you do not wish us to record your details, please advise in your response.

Ningaloo research

There is a large body of research underway investigating the Ningaloo Marine Park, its biodiversity, ecological processes and interaction with human use. This research is primarily being undertaken by a range of organisations working together through the Ningaloo Collaboration Cluster; the Western Australian Marine Science Institution and the Australian Institute of Marine Science. This partnership brings together diverse expertise to integrate knowledge of reef use, biodiversity and socio-economics.



For further information about this event, please contact:

Kelly Waples (DEC)
kelly.waples@dec.wa.gov.au

Sarah Wood (CSIRO)
sarah.k.wood@csiro.au

www.ningaloo.org.au

This event is sponsored by the Department of Environment and Conservation WA, the CSIRO Wealth from Oceans Flagship's Ningaloo Collaboration Cluster and the Western Australian Marine Science Institution.

National Research
FLAGSHIPS
Wealth from Oceans



Curtin
University of Technology



Department of
Environment and Conservation
Our environment, our future

western australian
marine science institution

ANU
THE AUSTRALIAN NATIONAL UNIVERSITY

Murdoch
UNIVERSITY

ECU
EDITH COWAN UNIVERSITY

THE UNIVERSITY OF
WESTERN AUSTRALIA

THE UNIVERSITY OF
QUEENSLAND
AUSTRALIA

SUSTAINABLE
TOURISM

CRC